

9th July, 2012

*Phase 2: Longitudinal Surface Sampling links East Side Vein
to Old Pirate South for a total of*

343m strike length averaging 28.9g/t gold

ABM Resources NL ("ABM" or "The Company") is pleased to announce the second phase of its 2012 program of systematic longitudinal sampling of additional veins extensional to the Old Pirate high grade deposit in the Northern Territory, Australia.

Highlights of Phase 2 sampling along the strike length of veins at Old Pirate:

- "East Side" high grade vein is extensional to existing resource and now confirmed to link with Old Pirate South resource area.
- Systematic surface sampling results of the East Side vein received for 2012 Phase 2:
 - 63 metres strike length averaging 15.42g/t gold linking the East Side vein with the Old Pirate South resource area for a total vein sampling of:
 - 343 metres strike length averaging 28.9g/t gold.
 - Vein section is up to 3 metres wide with an average width of 1.9 metres with the widest sections carrying the highest grades of up to 273g/t gold.
- Two new extensional mineralised quartz veins also identified with an average width of 0.66 metres discovered between the East Side Vein and the main Old Pirate area with cumulative strike length sampling of:
 - 110 metres strike length averaging 15.83g/t gold including a higher grade section of:
 - 30 metres strike length averaging 55.70g/t gold.
- Surface sampling at the Golden Hind Vein completed and pending assay with:
 - 400 metres projected target zone with multiple veins.
 - 40 metre central section with continuous coarse visible gold sighted.

Darren Holden, Managing Director, said, "The surface sampling work continues to expand the footprint of Old Pirate with an excellent set of results returned. Furthermore, our excitement at the potential of the Golden Hind Prospect grows, with some of the best continuity of samples containing visible gold that we have seen to date."

The "East Side" Vein

Following on from the success of the 2011 surface sampling program, ABM has continued the approach of exposing surface veins and systematically channel / trench sampling them. So far in 2012, the Company has collected over 2000 samples of new vein material. A detailed description of the process is provided below.

The second phase of assay results from Old Pirate's 2012 program includes additional samples from the previously announced East Side vein, and now confirms that this vein links through to the Old Pirate South area.

The East Side vein is located close to, but mostly outside, the eastern margin of the open pit design presented in the scoping study (announced 15/05/2012). Assuming that this vein continues at depth, the pit design would likely be modified to include this vein. Widening the pit to include this vein could also carry the pit deeper into the Old Pirate veins that are within the current resource.

Table 1. Statistics from 2012 Phase 2 sampling on the new East Side Vein	
Total number of samples (including duplicates)	107 samples
Cumulative strike length projected / sampled	63 metres
Total surface area of quartz sampled	119.8 sq m
Average vein width	1.90 metres
Maximum individual value	273g/t gold
Number of samples >100g/t gold	4 (4%) averaging 122.46 g/t gold
Number of samples >10g/t gold	27 (25%) averaging 56.42 g/t gold
Average of all assays (including duplicates)	15.42 g/t Gold

Table 2. Statistics from full length of the new East Side Vein combined with previously reported 2012 and 2011 results	
Total number of samples (including duplicates)	357 samples
Cumulative strike length projected / sampled	343 metres
Total surface area of quartz sampled	226.4 sq m
Average vein width	0.9 metres
Maximum individual value	1150 g/t gold
Number of samples >100g/t gold	33 (9%) averaging 196.2 g/t gold
Number of samples >10g/t gold	120 (34%) averaging 82.2 g/t gold
Average of all assays (including duplicates)	28.90 g/t gold

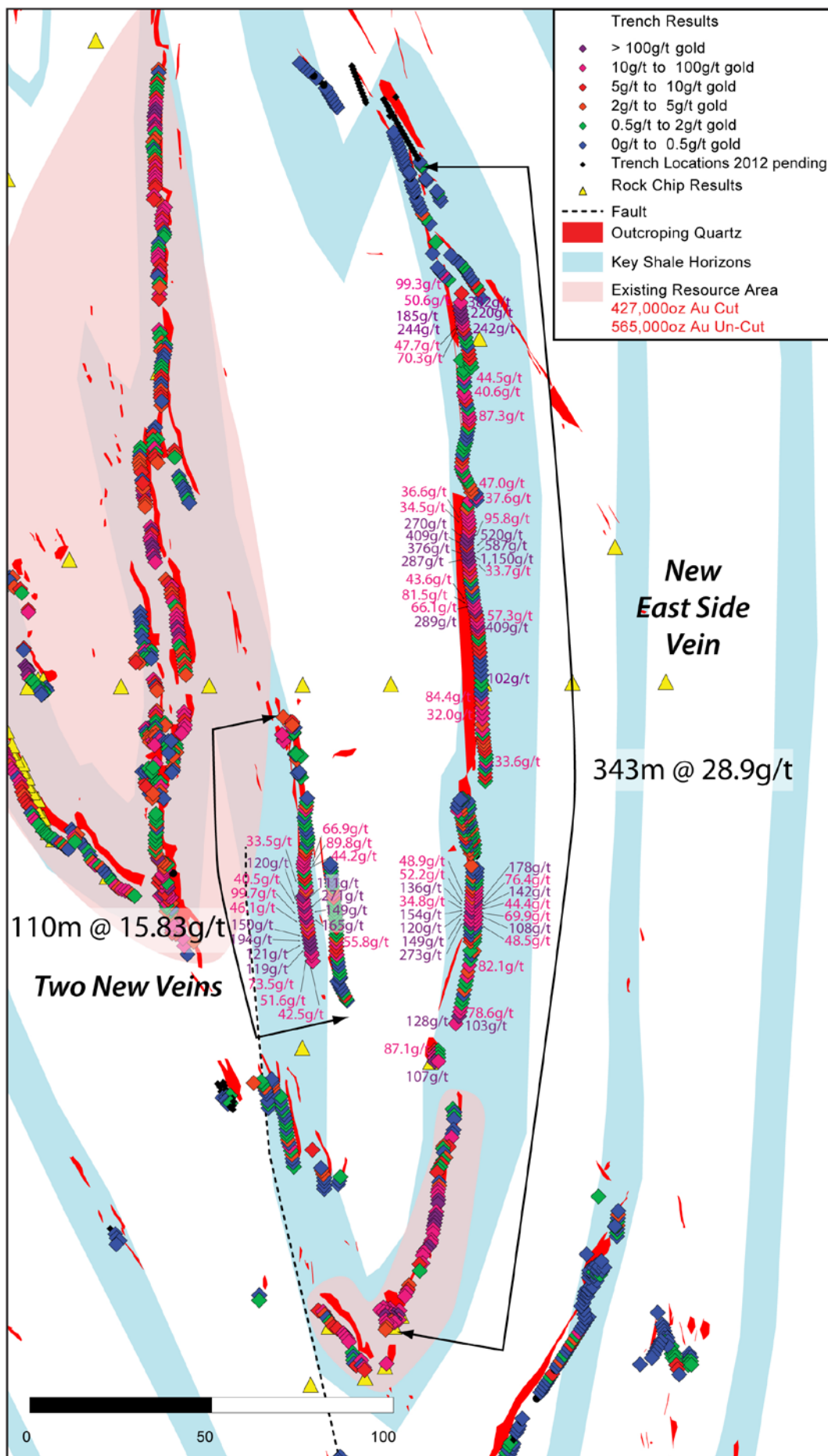

Figure 1. East Side Vein Map showing extensions to existing resource model area. 2012 samples >30g/t labelled.

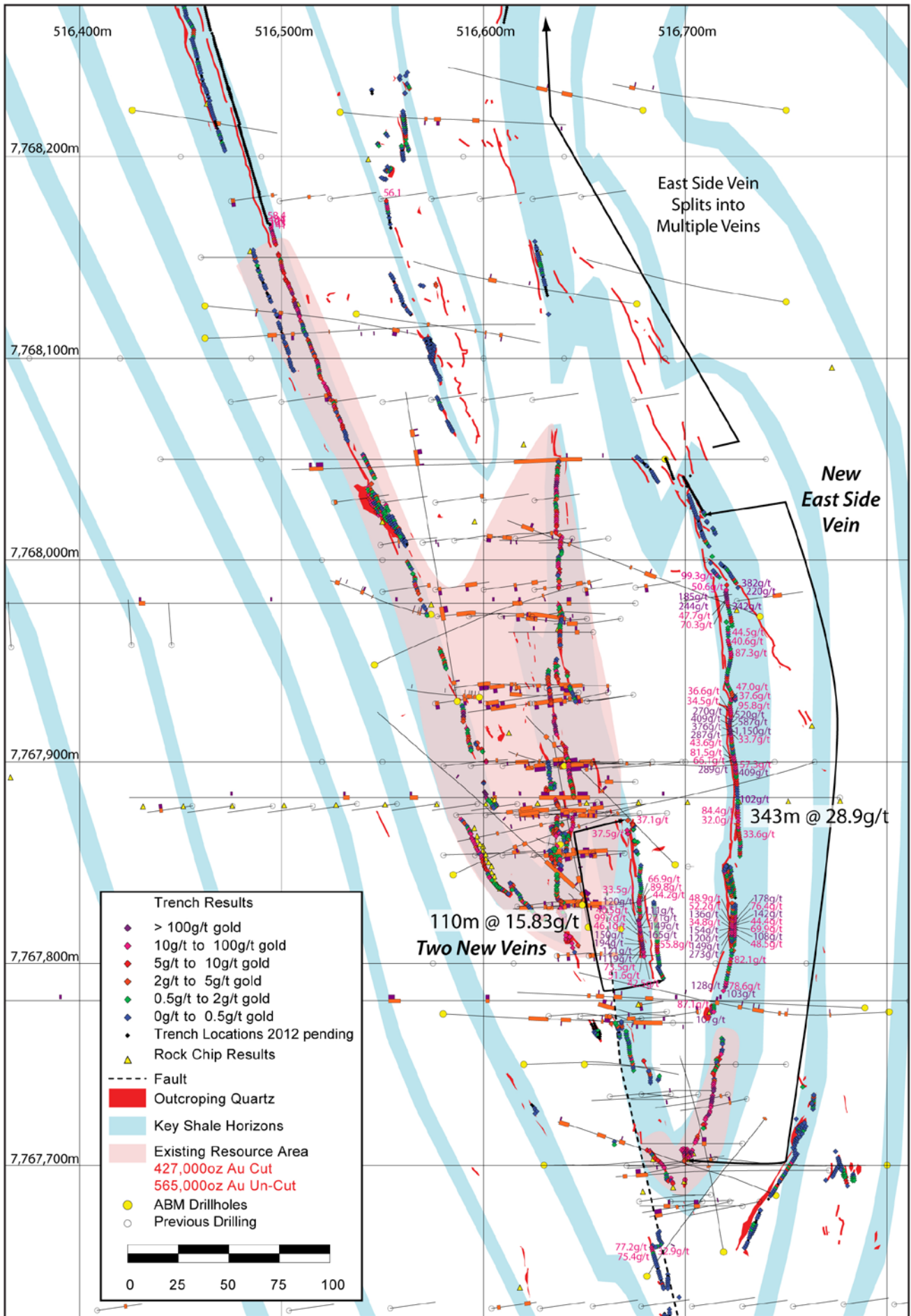

Figure 2. Old Pirate surface sampling map with the East Side vein and new veins labelled.

The East Side vein extends to the south towards the Old Pirate South Eastern Limb where longitudinal sampling results presented in 2011 showed 69 metres strike length averaging 49.9g/t gold (announced 05/01/2012).

Other New Mineralised Veins discovered

In addition to the East Side vein two other new mineralised veins have been identified between the East Side and the main Old Pirate area (Figure 1) with a combined length of 110 metres and average grade of 15.83g/t gold. The results of these are presented in Table 3 below.

Table 3. Statistics from 2012 Phase 2 sampling on new veins	
Total number of samples (including duplicates)	120 samples
Cumulative strike length projected / sampled	110 metres
Total surface area of quartz sampled	80 sq m
Average vein width	0.66m
Maximum individual value	271g/t gold
Number of samples >100g/t gold	7 (6%) averaging 134.25 g/t gold
Number of samples >10g/t gold	29 (24%) averaging 58.82 g/t gold
Average of all assays (including duplicates)	15.83 g/t Gold

A series of rock samples from veins to the south of Old Pirate were also returned and showed generally lower grade results with occasional individual samples carrying higher grades. These are noted in the Appendix.

The Golden Hind Prospect

ABM recently announced the discovery of coarse visible gold at a prospect located 800 metres south of Old Pirate called "The Golden Hind" prospect. The Company has completed mapping and sampling of the outcropping portion of the Golden Hind (Figure 3). The target zone is approximately 400 metres long and consists of multiple veins between 0.1 and 3 metres in width. A central zone is 40 metres long with visible gold observed in hand specimens almost continuously along the length of the vein. Furthermore a rock currently interpreted to be either an intrusive dyke (a quartz feldspar intrusion) or a quartz vein breccia was located in this area and also contained visible gold. Assay results are pending from the surface work at The Golden Hind Prospect and a drilling program is intended to commence in several weeks.

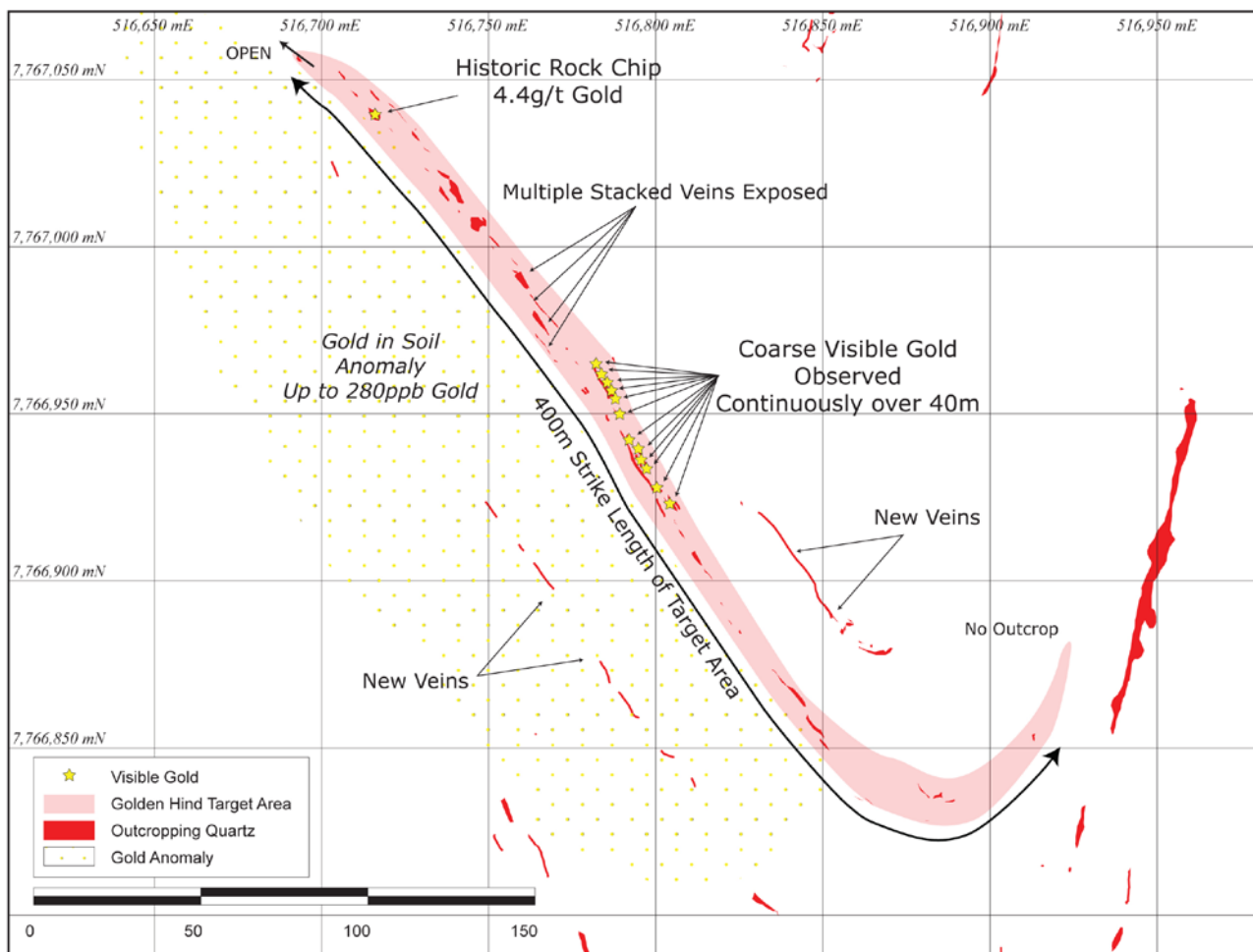

Figure 3. Map of The Golden Hind Prospect.

Extensional Discoveries, Implications for Resource Development and Next Steps

ABM has been exploring Old Pirate since 2010. However, it was the innovation of using systematic surface sampling in mid 2011 that allowed the Company to better understand the coarse gold and the associated statistical nugget effect. In April 2012 the Company announced a maiden inferred and indicated resource totalling 565,000 ounces of gold averaging 10.65g/t gold (uncut) at Old Pirate (refer Appendix 2).

In May 2012 the Company announced an initial independent scoping study based on a preliminary open pit mine design and the installation of a small scale gravity gold recovery plant. This scoping study showed the potential for low capital expenditure of \$27M and strong cash flows of over \$250M after costs over two years. With the surface sampling and drilling work underway ABM is assessing the overall scale of the Old Pirate system in order to update the resource estimation work and the scoping study in the near future.

Furthermore, Old Pirate sits on the same exploration license as the large-scale / bulk-tonnage Buccaneer Porphyry Gold Deposit. The Company is currently assessing whether there are processing and development synergies between the two deposits.

Upon assessment of the overall scale and completion of requisite studies over the Old Pirate project area, which includes base-line flora / fauna surveys, the Company will be in a position to apply for a mining lease.

Surface Vein Sampling Rationale and Sampling Method

Gold in the Old Pirate area can be coarse (up to 2 to 3mm grains) and is hosted within quartz veins. However, the distribution of the gold within these veins is not uniform, and hence drilling will likely under-call the overall grade due to the fact that there is a less than 1 in 4 chance of intersecting high grade in any particular part of the vein. Upon advice from external consultants, rigorous and systematic sampling of the quartz along the strike length of veins at Old Pirate was proposed. Over 700m of sampling was conducted in 2011 and combined with drilling to estimate the gold resources at Old Pirate (16/04/2012). ABM has recommenced the program in 2012 of which the on-going work is presented here. This information, along with statistical parameters and extents of mineralisation, will be used to aid with further drilling and resource work.

The process for the surface sampling program is:

1. Natural outcropping veins are mapped for location and width and sampled at 1 metre strike length intervals.
2. A small digger then exposes those parts of the veins that are hidden underneath shallow soil cover to provide a combined map of natural outcrop and exposed quartz vein.
3. For each metre of exposed quartz vein (both in natural outcrop and cleared veins) two representative samples of approximately 4 to 10kg are collected. Quartz is selected systematically in a grid pattern so as not to bias individual samples. Both samples are sent to the laboratory.
4. The sample width depends on the width of the vein or exposed areas. In cases where the vein width is generally greater than 1 metre, multiple samples may be collected across the vein.
5. The maximum depth of the digging is 60cm (due to permit regulations, safety considerations and to minimise environmental impact). If the soil cover is greater than 60cm then sampling does not take place despite the likelihood of the vein continuing beneath 60cm.
6. Samples are processed by ALS Global in Alice Springs (NT), and ALS Global in Perth (WA) where they are weighed and analysed using regular fire assay (AA26D). Samples greater than 100g/t are re-assayed using AA26D / Over Limit Dilution method.
7. Overall statistics and spatial distribution for vein strike length and grade are calculated by measuring sampled portions of vein (including a projection of short lengths (<10 metres) where the vein is inferred to have extended under cover) and then averaging all of the samples along the length. Individual entire veins that are un-mineralised (<1g/t) are excluded from overall statistics.
8. Samples are surveyed with a hand-held GPS using waypoint averaging for ~20cm spatial accuracy.
9. Surface samples are weighted for sample width prior to being used in any resource estimation work.



Figure 4. Gridded and sampled vein (pink lines represent grid boundaries of vein samples).

About ABM Resources

ABM Resources is an exploration company developing several gold discoveries in the Tanami-Arunta region of the Northern Territory of Australia. The Company has a multi-tiered approach to exploration and development with a combination of high grade potentially short-term production scenarios such as Old Pirate, large scale discoveries such as Buccaneer, and regional exploration discoveries such as the Kroda Gold Project. In addition, ABM Resources is committed to regional exploration programs throughout its extensive holdings.

ABM Resources is well capitalised to achieve its milestones in 2012 and into 2013 with \$23M in cash (as of quarterly report dated 30 June 2012).

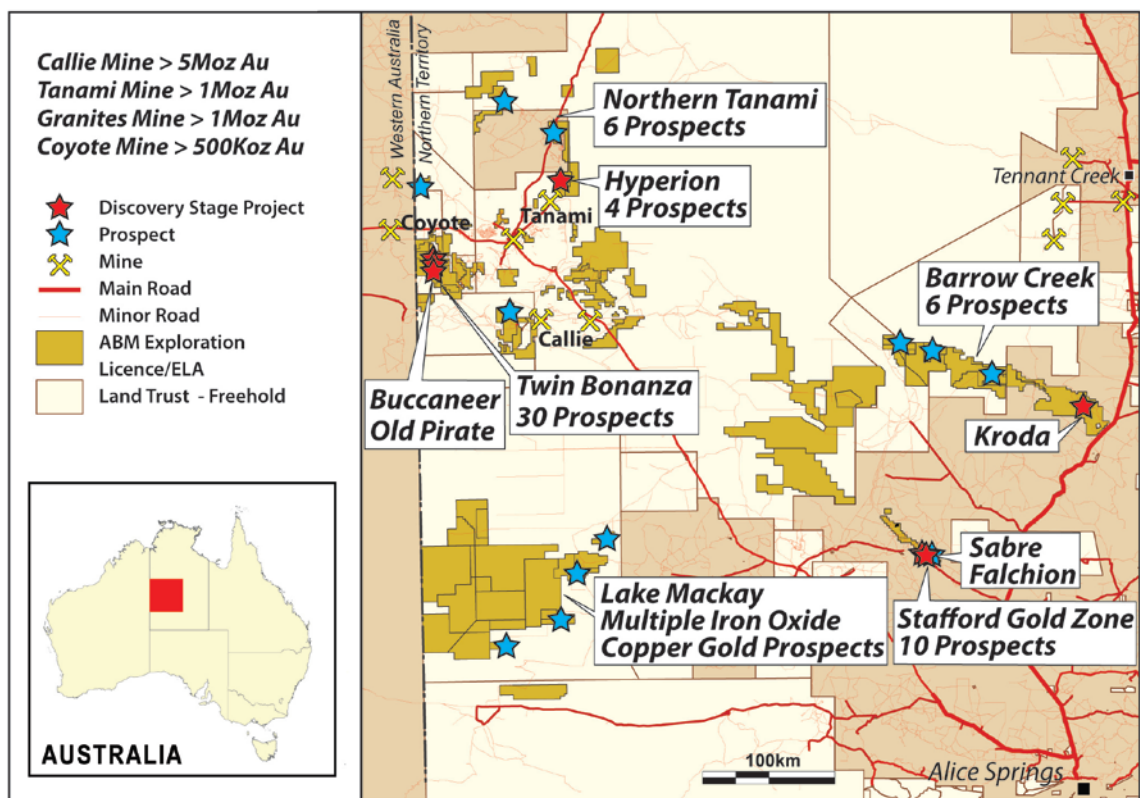

Figure 5. ABM Project Location Map Northern Territory.

Signed

Darren Holden – Managing Director

Competent Persons Statement

The information in this report that relates to Exploration Results, Mineral Resources or Ore Reserves is based on information compiled by Mr Darren Holden who is a Member of The Australasian Institute of Mining and Metallurgy. Mr Holden is a full time employee of ABM Resources NL and has sufficient experience which is relevant to the style of mineralisation and type of deposit under consideration and to the activity which he is undertaking to qualify as a Competent Person as defined in the 2004 Edition of the "Australasian Code for Reporting Exploration Results, Mineral Resources and Ore Reserves". Mr Holden consents to the inclusion in the documents of the matters based on this information in the form and context in which it appears.

For Further Information Please Contact

Jutta Zimmermann
CFO / Company Secretary
+61 8 9423 9777

Darren Holden
Managing Director
+61 8 9423 9777

Berdine Mastaglia
Investor Relations Manager
+61 8 9423 9777

APPENDIX 1. Details of 2012 Phase 2 Surface Sampling Results from Old Pirate.

Notes - Sample width does not always equal vein width (veins wider than 1 to 1.5m are generally sampled with multiple samples across the width).

Whilst individual sample grades may vary due to statistical nugget effect between the original and duplicate, overall they are statistical comparable.

Table 1.1 Assay results from 2012 Phase 2 from the new East vein sorted by grade

Sample ID (T=original & U=duplicate)	Combined Weight (kg)	Easting (mE)	Northing (mN)	Sample Length (m)	Sample Width (m)	Original Sample Grade (Au g/t)	Duplicate Sample Grade (Au g/t)	Average Grade (Au g/t)
T/U01712	6.41	516723.08	7767813.94	1.00	1.25	3.23	273.00	138.12
T/U01706	9.38	516723.31	7767817.18	1.00	1.00	93.90	154.00	123.95
T/U01739	7.97	516719.85	7767788.50	1.30	1.20	116.00	128.00	122.00
T/U01701	9.22	516724.40	7767820.18	0.85	1.00	69.60	142.00	105.80
T/U01710	10.08	516723.11	7767815.01	1.15	1.25	49.90	149.00	99.45
T/U01708	9.43	516723.15	7767816.14	1.10	1.25	78.50	120.00	99.25
T/U01697	8.75	516724.46	7767822.05	0.90	1.00	1.26	178.00	89.63
T/U01707	10.64	516724.31	7767817.15	1.00	1.00	108.00	68.70	88.35
T/U01702	10.42	516723.37	7767819.28	1.00	1.00	21.40	136.00	78.70
T/U01740	9.97	516718.93	7767786.46	1.00	1.20	103.00	34.60	68.80
T/U01699	8.24	516724.43	7767821.10	1.00	1.00	28.50	76.40	52.45
T/U01728	12.73	516722.65	7767802.47	2.00	1.20	15.25	82.10	48.68
T/U01709	8.38	516724.40	7767816.10	1.10	1.25	81.30	8.47	44.89
T/U01711	11.38	516724.36	7767814.97	1.10	1.25	37.70	48.50	43.10
T/U01705	10.86	516724.34	7767818.20	1.10	1.00	12.45	69.90	41.18
T/U01700	9.59	516723.40	7767820.21	0.85	1.00	27.10	52.20	39.65
T/U01738	8.66	516720.09	7767789.72	1.20	1.20	78.60	0.54	39.57
T/U01696	9.02	516723.46	7767822.08	0.90	1.00	48.90	29.50	39.20
T/U01703	9.08	516724.37	7767819.25	1.00	1.00	29.00	44.40	36.70
T/U01704	10.36	516723.34	7767818.23	1.10	1.00	7.67	34.80	21.24
T/U01650	8.82	516721.57	7767843.41	0.80	1.00	12.15	27.50	19.83
T/U01730	7.69	516722.06	7767799.53	1.20	1.20	29.00	6.66	17.83
T/U01713	12.00	516724.33	7767813.90	1.00	1.25	0.43	28.90	14.67
T/U01737	8.37	516720.33	7767790.90	1.20	1.20	0.07	27.90	13.99
T/U01693	9.59	516724.53	7767824.00	1.00	1.00	21.50	4.70	13.10
T/U01643	10.45	516719.61	7767845.05	1.00	1.40	0.01	23.50	11.76
T/U01695	8.64	516724.49	7767823.00	1.00	1.00	6.01	16.65	11.33
T/U01667	10.81	516721.72	7767837.57	1.00	1.00	18.80	0.57	9.69
T/U01694	8.77	516723.49	7767823.03	1.00	1.00	6.97	7.81	7.39
T/U01672	10.35	516723.89	7767836.89	1.20	1.00	10.00	0.53	5.27
T/U01720	10.02	516723.08	7767809.94	0.80	1.00	2.09	8.15	5.12
T/U01644	10.76	516721.17	7767845.37	1.00	1.80	9.86	0.03	4.95
T/U01692	8.52	516723.53	7767824.03	1.00	1.00	3.05	5.90	4.48
T/U01651	9.06	516722.55	7767843.60	0.80	1.00	7.87	0.06	3.97
T/U01698	9.93	516723.43	7767821.13	1.00	1.00	4.08	3.30	3.69
T/U01641	11.42	516720.98	7767846.35	1.05	1.50	0.45	6.74	3.60
T/U01729	9.10	516722.31	7767800.80	1.40	1.20	6.17	0.76	3.47
T/U01680	8.82	516723.24	7767829.97	1.10	1.00	0.17	6.59	3.38
T/U01719	8.70	516724.11	7767810.91	1.20	1.00	0.61	5.86	3.24
T/U01725	9.48	516723.96	7767806.49	1.20	1.00	0.78	5.45	3.12
T/U01733	10.37	516721.30	7767795.75	1.30	1.20	5.53	0.53	3.03
T/U01652	9.82	516720.86	7767842.37	0.95	0.90	5.51	0.30	2.91
T/U01663	9.30	516723.27	7767840.02	1.00	1.00	0.06	5.58	2.82
T/U01722	11.28	516723.05	7767809.06	0.95	1.00	3.50	1.53	2.52
T/U01655	9.53	516720.94	7767841.44	0.90	1.00	0.83	4.12	2.48
T/U01686	9.85	516723.62	7767827.03	1.20	1.00	1.73	3.20	2.47
T/U01678	9.71	516723.07	7767833.36	1.00	1.00	3.84	1.04	2.44

Sample ID (T=original & U=duplicate)	Combined Weight (kg)	Easting (mE)	Northing (mN)	Sample Length (m)	Sample Width (m)	Original Sample Grade (Au g/t)	Duplicate Sample Grade (Au g/t)	Average Grade (Au g/t)
T/U01676	8.85	516722.77	7767834.36	1.10	1.20	0.24	4.19	2.22
T/U01664	10.33	516721.61	7767838.62	1.10	0.90	3.95	0.33	2.14
T/U01661	9.29	516721.30	7767839.63	1.00	1.00	2.84	1.07	1.96
T/U01660	10.04	516723.08	7767840.95	0.90	1.00	2.92	0.96	1.94
T/U01689	10.04	516724.59	7767825.95	0.90	1.00	0.34	3.44	1.89
T/U01731	6.58	516721.81	7767798.30	1.30	1.20	2.99	0.57	1.78
T/U01649	8.49	516720.59	7767843.21	0.80	1.00	0.39	3.11	1.75
T/U01724	9.78	516722.97	7767806.60	1.20	1.00	1.82	1.60	1.71
T/U01723	10.89	516724.05	7767809.03	0.95	1.00	0.11	3.23	1.67
T/U01665	11.43	516722.49	7767838.80	1.10	0.90	0.77	2.28	1.53
T/U01691	7.94	516724.56	7767825.00	1.00	1.00	0.72	2.22	1.47
T/U01671	9.99	516722.91	7767836.69	1.20	1.00	0.45	2.48	1.47
T/U01669	8.59	516723.68	7767837.96	1.00	1.00	2.46	0.41	1.44
T/U01654	10.62	516722.62	7767842.72	0.95	0.90	1.78	0.97	1.38
T/U01636	9.31	516720.98	7767848.39	1.00	0.40	0.09	2.61	1.35
T/U01721	6.54	516724.08	7767809.91	0.80	1.00	2.35	0.22	1.29
T/U01673	10.13	516722.16	7767835.36	1.10	1.00	0.11	2.39	1.25
T/U01736	7.03	516720.56	7767792.08	1.20	1.20	1.40	1.04	1.22
T/U01642	9.71	516722.50	7767846.65	1.00	1.60	2.24	0.19	1.22
T/U01675	9.02	516724.12	7767835.76	1.10	1.00	0.81	1.45	1.13
T/U01732	10.88	516721.56	7767797.03	1.30	1.20	0.38	1.70	1.04
T/U01666	9.18	516723.37	7767838.97	1.10	0.90	0.29	1.72	1.01
T/U01727	10.86	516722.97	7767804.09	1.30	1.20	0.55	1.34	0.95
T/U01679	9.98	516724.05	7767833.55	1.00	1.00	1.36	0.44	0.90
T/U01648	8.58	516722.21	7767844.50	1.10	0.90	0.21	1.40	0.81
T/U01677	9.49	516723.94	7767834.60	1.10	1.20	0.49	1.10	0.80
T/U01714	10.54	516723.05	7767812.94	1.00	1.25	0.14	1.42	0.78
T/U01662	8.27	516722.28	7767839.83	1.00	1.00	1.21	0.11	0.66
T/U01646	10.93	516720.60	7767844.18	1.10	0.80	0.23	1.08	0.66
T/U01717	6.98	516724.14	7767811.96	0.90	1.00	0.71	0.48	0.60
T/U01735	7.03	516720.80	7767793.25	1.20	1.20	0.36	0.73	0.55
T/U01688	12.00	516723.59	7767825.98	0.90	1.00	0.73	0.33	0.53
T/U01653	9.51	516721.74	7767842.55	0.95	0.90	0.48	0.53	0.51
T/U01715	8.84	516724.30	7767812.90	1.00	1.25	0.53	0.39	0.46
T/U01690	7.23	516723.56	7767825.03	1.00	1.00	0.68	0.20	0.44
T/U01656	8.69	516721.92	7767841.64	0.90	1.00	0.53	0.35	0.44
T/U01681	10.53	516724.75	7767832.62	1.10	1.00	0.44		0.44
T/U01645	8.60	516722.69	7767845.67	1.00	1.30	0.47	0.34	0.41
T/U01674	9.54	516723.14	7767835.56	1.10	1.00	0.01	0.80	0.40
T/U01685	7.88	516724.66	7767828.10	1.00	1.00	0.58	0.09	0.34
T/U01716	6.14	516723.14	7767811.99	0.90	1.00	0.37	0.17	0.27
T/U01638	11.28	516720.78	7767847.33	1.00	1.45	0.03	0.47	0.25
T/U01726	12.72	516723.23	7767805.36	1.30	1.20	0.01	0.42	0.22
T/U01718	9.65	516723.11	7767810.94	1.20	1.00	0.14	0.28	0.21
T/U01687	11.81	516724.62	7767827.00	1.20	1.00	0.17	0.23	0.20
T/U01683	10.13	516724.69	7767829.10	1.00	1.00	0.17	0.22	0.20
T/U01658	8.90	516721.12	7767840.56	0.90	1.00	0.21	0.12	0.17
T/U01639	10.82	516722.37	7767847.65	1.00	1.80	0.02	0.27	0.15
T/U01682	9.10	516723.69	7767829.13	1.00	1.00	0.13	0.16	0.15
T/U01647	11.28	516721.38	7767844.34	1.10	0.80	0.19	0.09	0.14
T/U01684	7.93	516723.66	7767828.13	1.00	1.00	0.13	0.05	0.09
T/U01659	8.91	516722.10	7767840.76	0.90	1.00	0.15	0.02	0.09
T/U01734	12.96	516721.04	7767794.48	1.30	1.20	0.15	0.02	0.09
T/U01670	10.12	516721.93	7767836.49	1.20	1.00	0.08	0.07	0.08
T/U01668	10.83	516722.70	7767837.77	1.00	1.00	0.02	0.13	0.08
T/U01640	10.02	516719.36	7767846.02	1.00	1.80	0.09	0.05	0.07
T/U01635	9.02	516720.59	7767848.31	1.00	0.40	0.15	0.01	0.07
T/U01634	7.82	516720.19	7767848.23	1.00	0.40	0.01	0.10	0.06

Sample ID (T=original & U=duplicate)	Combined Weight (kg)	Easting (mE)	Northing (mN)	Sample Length (m)	Sample Width (m)	Original Sample Grade (Au g/t)	Duplicate Sample Grade (Au g/t)	Average Grade (Au g/t)
T/U01637	9.52	516719.73	7767847.12	1.00	0.70	0.01	0.09	0.04
T/U01657	9.80	516722.90	7767841.84	0.90	1.00	0.03	0.03	0.03

Table 1.2 Assay results from 2012 Phase 2 from the new East Extension vein sorted by grade

Sample ID (T=original & U=duplicate)	Combined Weight (kg)	Easting (mE)	Northing (mN)	Sample Length (m)	Sample Width (m)	Original Sample Grade (Au g/t)	Duplicate Sample Grade (Au g/t)	Average Grade (Au g/t)
T/U01897	5.78	516678.70	7767809.51	1.10	0.70	194.00	175.00	184.50
T/U01888	7.05	516677.32	7767818.66	1.00	0.70	271.00	67.20	169.10
T/U01896	5.00	516678.55	7767810.55	1.00	0.60	114.00	150.00	132.00
T/U01898	7.49	516678.86	7767808.50	0.95	0.70	120.00	121.00	120.50
T/U01891	6.98	516677.77	7767815.71	1.05	0.70	165.00	67.90	116.45
T/U01885	7.70	516676.88	7767821.57	1.00	0.50	109.00	111.00	110.00
T/U01899	8.42	516679.04	7767807.29	1.50	0.60	119.00	95.40	107.20
T/U01889	7.01	516677.47	7767817.69	0.95	0.60	149.00	47.10	98.05
T/U01886	7.86	516677.03	7767820.58	1.00	0.60	120.00	64.70	92.35
T/U01890	6.75	516677.61	7767816.73	1.00	0.60	47.30	99.70	73.50
T/U01875	7.70	516677.15	7767831.23	1.00	0.90	89.80	34.60	62.20
T/U01900	8.35	516679.22	7767806.05	1.00	0.60	8.92	73.50	41.21
T/U01874	8.73	516677.33	7767832.22	1.00	0.80	66.90	7.89	37.40
T/U01887	4.82	516677.18	7767819.62	0.95	0.50	31.30	40.50	35.90
T/U01901	6.08	516679.34	7767805.31	0.50	0.60	14.50	51.60	33.05
T/U01882	6.16	516677.66	7767824.27	1.05	0.50	52.40	11.75	32.08
T/U01884	6.42	516677.72	7767822.68	0.90	0.50	28.50	33.50	31.00
T/U01817	11.54	516686.23	7767805.45	1.10	0.25	2.70	55.80	29.25
T/U01892	8.87	516677.92	7767814.70	1.00	0.60	9.07	46.10	27.59
T/U01876	5.87	516677.00	7767830.43	1.05	0.80	10.25	44.20	27.23
T/U01902	4.60	516679.59	7767803.65	1.10	0.50	1.74	42.50	22.12
T/U01787	12.11	516671.60	7767864.29	1.00	0.80	4.77	37.50	21.14
T/U01786	10.65	516671.18	7767866.06	1.00	1.50	37.10	1.01	19.06
T/U01814	9.14	516686.08	7767808.81	1.10	0.45	13.45	20.10	16.78
T/U01894	5.36	516678.23	7767812.62	1.00	0.50	19.85	11.95	15.90
T/U01800	7.06	516685.25	7767822.14	1.00	0.30	24.20	5.51	14.86
T/U01826	7.90	516673.79	7767868.27	0.95	1.10	22.10	4.19	13.15
T/U01877	11.58	516677.11	7767829.39	1.05	0.60	19.70	4.26	11.98
T/U01861	6.19	516677.64	7767845.41	1.00	0.80	0.46	20.20	10.33
T/U01810	10.66	516686.14	7767812.91	1.00	0.30	10.55	9.12	9.84
T/U01895	9.37	516678.39	7767811.59	1.10	0.75	14.90	4.66	9.78
T/U01789	7.59	516673.48	7767869.60	1.00	1.00	2.70	15.15	8.93
T/U01879	5.63	516677.33	7767827.32	1.10	0.60	12.60	4.35	8.48
T/U01784	7.73	516674.00	7767869.60	1.05	1.00	4.86	11.15	8.01
T/U01880	7.59	516677.44	7767826.31	0.95	0.60	8.44	6.68	7.56
T/U01832	8.46	516674.00	7767869.16	1.20	1.10	3.65	11.45	7.55
T/U01816	11.34	516686.06	7767806.52	1.05	0.25	13.70	1.16	7.43
T/U01801	6.68	516685.35	7767821.12	1.05	0.35	2.55	11.55	7.05
T/U01854	6.07	516688.45	7767794.01	0.90	0.30	0.06	13.65	6.86
T/U01815	8.65	516686.06	7767807.71	1.10	0.35	6.14	6.79	6.47
T/U01836	8.52	516673.79	7767866.83	1.25	1.00	11.00	0.18	5.59
T/U01841	9.26	516675.04	7767860.53	0.95	1.00	1.56	9.22	5.39
T/U01873	4.95	516677.51	7767833.20	1.00	1.10	9.88	0.16	5.02
T/U01872	3.35	516677.70	7767834.18	1.00	1.00	1.41	8.05	4.73
T/U01831	9.33	516673.90	7767869.05	1.00	1.20	7.66	0.65	4.16
T/U01843	7.01	516675.25	7767859.20	1.05	1.10	4.50	3.65	4.08
T/U01860	7.20	516677.77	7767846.40	1.00	0.60	7.51	0.39	3.95
T/U01829	8.37	516673.69	7767869.27	1.10	1.35	4.42	2.87	3.65

Sample ID (T=original & U=duplicate)	Combined Weight (kg)	Easting (mE)	Northing (mN)	Sample Length (m)	Sample Width (m)	Original Sample Grade (Au g/t)	Duplicate Sample Grade (Au g/t)	Average Grade (Au g/t)
T/U01799	9.29	516685.15	7767823.18	1.10	0.20	4.74	2.13	3.44
T/U01791	9.57	516671.60	7767864.84	1.05	1.20	2.93	3.83	3.38
T/U01883	4.61	516677.78	7767823.20	1.10	0.40	2.73	3.82	3.28
T/U01783	9.21	516674.00	7767868.71	1.00	0.90	0.08	6.16	3.12
T/U01785	9.54	516671.50	7767870.93	1.10	1.30	4.63	0.97	2.80
T/U01790	9.33	516671.60	7767864.29	1.00	0.80	1.61	3.18	2.40
T/U01893	5.93	516678.08	7767813.66	1.10	0.60	2.52	2.04	2.28
T/U01813	8.41	516686.10	7767809.89	1.05	0.55	0.93	3.23	2.08
T/U01869	6.47	516678.26	7767837.18	1.00	0.50	3.43	0.56	2.00
T/U01881	6.16	516677.55	7767825.31	1.05	0.60	0.14	3.66	1.90
T/U01848	7.22	516675.87	7767855.22	0.95	1.40	3.00	0.69	1.85
T/U01868	5.00	516678.11	7767838.07	0.95	0.80	2.44	1.20	1.82
T/U01805	7.88	516685.76	7767817.11	1.00	0.25	3.42	0.13	1.78
T/U01878	8.57	516677.22	7767828.37	1.00	0.70	0.13	3.38	1.76
T/U01862	6.07	516677.51	7767844.41	1.00	1.00	3.41	0.02	1.72
T/U01818	10.69	516686.39	7767804.39	1.05	0.20	0.12	3.24	1.68
T/U01853	3.88	516688.03	7767794.83	0.95	0.25	2.93	0.22	1.58
T/U01840	6.67	516676.40	7767860.20	0.95	1.10	2.67	0.36	1.52
T/U01857	6.74	516676.40	7767854.33	0.70	1.15	2.89	0.10	1.50
T/U01864	7.44	516677.39	7767842.26	1.05	0.80	0.06	2.76	1.41
T/U01802	12.13	516685.46	7767820.10	1.00	0.30	2.64	0.16	1.40
T/U01859	6.29	516677.91	7767847.44	1.10	0.50	2.60	0.18	1.39
T/U01855	6.33	516688.86	7767793.21	0.90	0.30	2.55	0.20	1.38
T/U01865	5.99	516677.57	7767841.22	1.05	0.45	2.35	0.08	1.22
T/U01809	14.18	516686.16	7767813.91	1.00	0.20	0.49	1.69	1.09
T/U01812	8.64	516686.11	7767810.91	1.00	0.35	0.60	1.33	0.97
T/U01821	8.27	516686.89	7767801.21	1.00	0.35	0.69	1.13	0.91
T/U01837	8.39	516674.32	7767866.39	1.05	1.00	1.69	0.12	0.91
T/U01835	6.51	516674.83	7767860.98	0.90	1.00	0.54	1.21	0.88
T/U01806	8.78	516685.86	7767816.12	1.00	0.30	0.28	1.42	0.85
T/U01871	6.10	516677.89	7767835.19	1.05	0.90	1.38	0.14	0.76
T/U01803	10.64	516685.56	7767819.10	1.00	0.25	0.54	0.95	0.75
T/U01794	10.91	516684.62	7767828.46	1.00	0.45	1.43	0.01	0.72
T/U01834	7.37	516675.04	7767860.75	1.10	1.00	0.76	0.54	0.65
T/U01798	11.54	516685.04	7767824.20	0.95	0.30	1.23	0.02	0.63
T/U01807	12.22	516685.96	7767815.10	1.05	0.35	0.73	0.46	0.60
T/U01811	10.53	516686.13	7767811.91	1.00	0.40	1.02	0.17	0.60
T/U01822	10.63	516687.05	7767800.22	1.00	0.40	0.82	0.28	0.55
T/U01804	8.34	516685.66	7767818.11	1.00	0.30	0.03	1.06	0.55
T/U01839	8.27	516674.83	7767860.64	1.00	1.05	0.56	0.53	0.55
T/U01830	6.58	516674.42	7767866.72	1.25	0.95	0.69	0.39	0.54
T/U01788	9.62	516671.91	7767864.84	1.05	0.90	0.97	0.10	0.54
T/U01828	9.19	516673.58	7767869.49	0.95	1.00	0.73	0.34	0.54
T/U01792	7.08	516684.42	7767830.42	0.95	0.35	0.07	0.90	0.49
T/U01870	4.83	516678.08	7767836.20	1.00	1.00	0.66	0.29	0.48
T/U01851	5.93	516687.21	7767796.46	0.90	0.20	0.29	0.63	0.46
T/U01833	8.30	516674.42	7767866.72	1.05	1.10	0.06	0.84	0.45
T/U01858	7.51	516678.06	7767848.58	1.20	0.30	0.34	0.55	0.45
T/U01842	6.19	516676.40	7767860.20	1.05	1.00	0.23	0.59	0.41
T/U01820	9.41	516686.73	7767802.24	1.10	0.30	0.41	0.38	0.40
T/U01850	5.98	516686.79	7767797.28	0.95	0.25	0.21	0.52	0.37
T/U01819	6.60	516686.56	7767803.33	1.10	0.20	0.43	0.29	0.36
T/U01846	7.61	516675.35	7767855.55	0.95	1.30	0.63	0.07	0.35
T/U01825	7.30	516673.90	7767869.05	1.00	1.20	0.55	0.10	0.33
T/U01852	4.21	516687.61	7767795.66	0.90	0.20	0.28	0.37	0.33
T/U01827	6.78	516674.63	7767868.05	1.20	1.20	0.50	0.08	0.29
T/U01844	9.42	516675.25	7767859.20	1.00	1.20	0.53	0.03	0.28
T/U01823	8.90	516687.19	7767799.28	0.90	0.30	0.07	0.37	0.22

Sample ID (T=original & U=duplicate)	Combined Weight (kg)	Easting (mE)	Northing (mN)	Sample Length (m)	Sample Width (m)	Original Sample Grade (Au g/t)	Duplicate Sample Grade (Au g/t)	Average Grade (Au g/t)
T/U01849	5.63	516686.36	7767798.11	0.90	0.30	0.14	0.20	0.17
T/U01838	7.75	516674.73	7767860.64	1.00	1.15	0.17	0.10	0.14
T/U01847	6.59	516675.87	7767855.66	1.00	1.50	0.14	0.12	0.13
T/U01808	9.32	516686.18	7767814.94	1.05	0.20	0.11	0.13	0.12
T/U01796	7.56	516684.84	7767826.24	1.05	0.30	0.02	0.17	0.10
T/U01824	11.89	516687.10	7767798.88	0.80	0.25	0.07	0.10	0.09
T/U01845	8.56	516675.87	7767855.77	0.95	1.10	0.10	0.07	0.09
T/U01793	7.91	516684.52	7767829.45	1.00	0.40	0.03	0.09	0.06
T/U01866	5.04	516677.76	7767840.11	1.20	0.60	0.06	0.06	0.06
T/U01797	7.97	516684.94	7767825.20	1.05	0.25	0.04	0.07	0.06
T/U01863	6.12	516677.22	7767843.27	1.00	0.70	0.10	0.01	0.06
T/U01856	5.44	516689.08	7767792.79	1.00	0.20	0.02	0.06	0.04
T/U01867	7.70	516677.94	7767839.03	1.00	0.80	0.02	0.02	0.02
T/U01795	8.20	516684.73	7767827.36	1.20	0.40	0.02	0.01	0.02

Table 1.3. Assay results from Assorted outcropping veins south of Old Pirate

Sample ID (T=original & U=duplicate)	Combined Weight (kg)	Easting (mE)	Northing (mN)	Sample Length (m)	Sample Width (m)	Original Sample Grade (Au g/t)	Duplicate Sample Grade (Au g/t)	Average Grade (Au g/t)
T/U02616	4.72	516683.28	7767659.20	1.00	0.20	77.20	46.00	61.60
T/U02614	5.75	516683.85	7767657.28	1.00	0.10	18.35	75.40	46.88
T/U02615	4.50	516683.57	7767658.24	1.00	0.15	32.90	2.48	17.69
T/U02486	6.30	516552.53	7768174.01	1.05	0.40	17.65	13.85	15.75
T/U02571	8.53	516690.28	7767619.02	1.00	0.50	1.29	20.80	11.05
T/U02597	4.39	516688.68	7767640.88	1.00	0.20	0.01	19.10	9.56
T/U02579	6.11	516690.48	7767620.74	0.80	0.50	7.68	6.86	7.27
T/U02569	4.37	516689.85	7767617.17	1.00	0.30	0.39	9.95	5.17
T/U02577	4.69	516687.13	7767614.52	1.00	0.20	4.42	0.03	2.23
T/U02539	3.43	516692.83	7767615.95	1.00	0.25	3.48	0.60	2.04
T/U02497	6.38	516547.59	7768206.37	1.00	0.15	3.80	0.15	1.98
T/U02495	6.64	516548.21	7768205.26	1.00	0.10	0.31	2.79	1.55
T/U02621	2.35	516687.90	7767660.52	1.00	1.00	2.92	0.10	1.51
T/U02487	5.97	516552.71	7768172.98	1.05	0.50	0.05	2.77	1.41
T/U02513	6.15	516629.17	7768142.12	1.05	0.15	0.06	2.73	1.40
T/U02500	3.96	516551.67	7768211.33	1.00	0.15	2.44	0.27	1.36
T/U02518	5.58	516628.01	7768147.11	1.00	0.25	0.35	1.93	1.14
T/U02542	6.10	516692.66	7767619.10	0.90	0.25	1.96	0.16	1.06
T/U02619	1.81	516686.16	7767659.69	1.00	1.00	2.01	0.07	1.04
T/U02613	4.45	516684.13	7767656.32	1.00	0.25	1.04	1.03	1.04
T/U02556	3.39	516689.76	7767616.44	1.05	0.60	1.69	0.01	0.85
T/U02517	4.79	516628.23	7768146.14	1.00	0.35	0.63	0.98	0.81
T/U02573	1.17	516690.74	7767620.96	1.00	0.15	0.01	1.26	0.64
T/U02516	5.37	516628.46	7768145.16	1.00	0.35	0.38	0.84	0.61
T/U02568	6.37	516689.40	7767616.15	1.00	0.20	1.17	0.05	0.61
T/U02709	6.47	516702.64	7767552.08	1.05	1.00	<0.01	1.06	0.53
T/U02525	7.62	516626.41	7768153.98	1.00	0.60	<0.01	0.92	0.46
T/U02594	3.06	516691.35	7767645.94	1.10	0.10	0.16	0.69	0.43
T/U02618	2.51	516685.29	7767659.45	0.80	0.80	0.26	0.49	0.38
T/U02532	2.01	516700.41	7767622.13	1.20	0.03	0.75	<0.01	0.37
T/U02622	0.98	516688.32	7767661.43	1.00	1.00	0.63	0.01	0.32
T/U02488	6.72	516552.89	7768171.92	1.10	0.80	0.57	0.02	0.30
T/U02588	0.71	516691.34	7767639.96	1.00	0.10	0.01	0.57	0.29
T/U02510	4.68	516629.88	7768139.08	1.10	0.12	0.51	0.05	0.28
T/U02526	5.88	516626.18	7768154.95	1.00	0.60	0.48	0.07	0.28
T/U02540	3.50	516692.77	7767617.00	1.10	0.30	0.12	0.41	0.27
T/U02623	1.58	516687.88	7767662.16	0.70	1.00	0.38	0.13	0.26

Sample ID (T=original & U=duplicate)	Combined Weight (kg)	Easting (mE)	Northing (mN)	Sample Length (m)	Sample Width (m)	Original Sample Grade (Au g/t)	Duplicate Sample Grade (Au g/t)	Average Grade (Au g/t)
T/U02629	3.09	516687.15	7767667.15	1.00	0.80	0.04	0.47	0.26
T/U02496	6.83	516547.72	7768206.13	1.00	0.10	0.27	0.22	0.25
T/U02501	7.11	516632.25	7768121.84	1.00	0.08	0.48	<0.01	0.24
T/U02634	4.17	516688.44	7767580.40	0.90	1.00	0.45	0.01	0.23
T/U02519	4.63	516627.78	7768148.09	1.00	0.20	0.14	0.29	0.22
T/U02538	5.46	516692.88	7767614.96	1.00	0.25	0.01	0.41	0.21
T/U02578	3.74	516689.23	7767620.15	0.75	0.40	0.19	0.19	0.19
T/U02567	5.16	516688.99	7767615.23	1.00	0.06	0.03	0.34	0.19
T/U02611	8.60	516684.70	7767654.41	1.00	0.60	0.27	0.08	0.18
T/U02572	3.03	516690.51	7767619.99	1.00	0.35	0.06	0.27	0.17
T/U02586	2.79	516696.97	7767634.53	1.00	0.20	0.23	0.09	0.16
T/U02612	4.86	516684.41	7767655.36	1.00	0.80	0.21	0.09	0.15
T/U02552	5.40	516692.15	7767618.39	1.00	0.15	0.19	0.07	0.13
T/U02515	5.99	516628.70	7768144.14	1.10	0.25	0.07	0.16	0.12
T/U02570	4.85	516690.07	7767618.09	0.90	0.45	0.14	0.09	0.12
T/U02617	4.97	516683.83	7767660.34	1.00	0.20	0.16	0.07	0.12
T/U02514	7.04	516628.94	7768143.12	1.00	0.20	0.07	0.14	0.11
T/U02546	5.33	516692.45	7767623.07	1.05	0.30	0.17	0.04	0.11
T/U02521	6.60	516627.32	7768150.03	1.00	0.50	0.13	0.06	0.10
T/U02509	6.59	516630.12	7768138.06	1.00	0.12	0.03	0.15	0.09
T/U02522	7.71	516627.10	7768151.01	1.00	1.10	0.15	0.03	0.09
T/U02543	6.19	516692.61	7767620.05	1.00	0.25	0.08	0.10	0.09
T/U02591	3.73	516691.34	7767642.86	1.00	0.20	0.13	0.04	0.09
T/U02583	5.50	516689.75	7767624.57	1.10	0.30	0.15	0.02	0.09
T/U02592	8.20	516691.34	7767643.86	1.00	0.20	0.06	0.11	0.09
T/U02620	1.66	516687.14	7767659.87	1.00	1.00	0.06	0.11	0.09
T/U02547	4.47	516692.40	7767624.12	1.05	0.35	0.08	0.07	0.08
T/U02607	4.68	516685.84	7767650.52	1.00	0.20	0.08	0.07	0.08
T/U02537	3.43	516698.01	7767620.14	0.80	0.00	0.06	0.09	0.08
T/U02600	6.30	516687.86	7767643.66	1.00	0.30	0.16	<0.01	0.08
T/U02630	5.16	516689.63	7767600.90	1.40	0.35	0.04	0.11	0.08
T/U02608	4.81	516685.55	7767651.50	1.05	0.20	0.08	0.05	0.07
T/U02606	5.20	516686.14	7767649.51	1.10	0.20	0.11	0.01	0.06
T/U02626	2.03	516686.93	7767664.45	1.00	1.20	0.11	0.01	0.06
T/U02551	4.99	516692.16	7767628.56	0.90	0.25	0.07	0.04	0.06
T/U02544	6.56	516692.56	7767621.05	1.00	0.35	0.03	0.08	0.06
T/U02590	1.29	516691.34	7767641.91	0.90	0.20	0.01	0.10	0.06
T/U02596	3.09	516688.96	7767639.92	1.00	0.15	<0.01	0.12	0.06
T/U02589	1.06	516691.34	7767640.96	1.00	0.10	0.05	0.05	0.05
T/U02574	3.47	516690.98	7767622.01	1.15	0.30	0.09	0.01	0.05
T/U02598	6.80	516688.41	7767641.79	0.90	0.40	<0.01	0.10	0.05
T/U02535	3.63	516695.70	7767616.46	1.30	0.12	0.04	0.05	0.05
T/U02563	3.10	516691.53	7767623.14	1.00	0.10	0.01	0.08	0.05
T/U02581	3.69	516690.85	7767622.47	0.80	0.10	0.04	0.05	0.05
T/U02587	2.41	516691.34	7767638.96	1.00	0.10	0.01	0.08	0.05
T/U02624	1.30	516687.45	7767662.71	0.70	0.70	0.08	0.01	0.05
T/U02564	6.09	516690.48	7767616.73	1.00	0.30	0.01	0.07	0.04
T/U02708	4.47	516703.54	7767552.52	1.05	1.00	0.04	0.04	0.04
T/U02520	7.89	516627.55	7768149.06	1.00	0.30	0.02	0.05	0.04
T/U02553	3.50	516692.10	7767619.38	1.00	0.10	0.08	<0.01	0.04
T/U02604	3.88	516686.72	7767647.55	1.00	0.20	0.08	<0.01	0.04
T/U02584	4.09	516689.75	7767625.62	1.00	0.40	0.06	0.01	0.04
T/U02507	3.89	516630.57	7768136.11	1.00	0.12	<0.01	0.07	0.03
T/U02554	3.05	516691.95	7767620.33	1.00	0.10	<0.01	0.07	0.03
T/U02575	5.08	516691.23	7767623.06	1.00	0.60	0.01	0.05	0.03
T/U02580	2.43	516689.85	7767621.81	0.75	0.05	0.05	0.01	0.03
T/U02555	4.64	516689.23	7767615.51	1.10	0.60	0.02	0.04	0.03
T/U02625	1.32	516687.04	7767663.45	1.00	0.80	0.03	0.03	0.03

Sample ID (T=original & U=duplicate)	Combined Weight (kg)	Easting (mE)	Northing (mN)	Sample Length (m)	Sample Width (m)	Original Sample Grade (Au g/t)	Duplicate Sample Grade (Au g/t)	Average Grade (Au g/t)
T/U02512	8.06	516629.41	7768141.10	1.05	0.15	0.04	0.01	0.03
T/U02550	5.47	516692.23	7767627.21	1.05	0.20	0.04	0.01	0.03
T/U02576	3.48	516691.63	7767624.80	1.00	0.15	0.01	0.04	0.03
T/U02610	7.07	516684.98	7767653.45	1.00	0.50	0.03	0.02	0.03
T/U02631	6.06	516687.23	7767580.68	0.90	0.70	<0.01	0.06	0.03
T/U02493	8.28	516553.82	7768166.50	1.10	1.10	0.05	<0.01	0.02
T/U02498	4.50	516552.50	7768210.23	1.00	0.25	0.01	0.03	0.02
T/U02523	5.17	516626.86	7768152.01	1.05	0.70	0.02	0.02	0.02
T/U02531	6.34	516699.72	7767621.03	1.10	0.04	0.03	0.01	0.02
T/U02541	3.13	516692.71	7767618.10	1.10	0.60	0.02	0.02	0.02
T/U02566	1.43	516688.59	7767614.32	1.00	0.06	0.02	0.02	0.02
T/U02582	5.28	516689.75	7767623.47	1.10	0.30	0.01	0.03	0.02
T/U02635	2.56	516688.10	7767578.97	1.10	1.10	0.03	0.01	0.02
T/U02638	3.35	516689.68	7767578.77	1.00	1.20	0.01	0.03	0.02
T/U02642	5.61	516690.77	7767577.10	1.00	1.20	<0.01	0.05	0.02
T/U02676	7.66	516699.89	7767557.67	1.10	1.20	0.05	<0.01	0.02
T/U02490	4.84	516553.26	7768169.75	1.10	1.00	<0.01	0.04	0.02
T/U02499	4.18	516551.90	7768211.03	1.00	0.20	0.04	<0.01	0.02
T/U02508	4.29	516630.34	7768137.08	1.00	0.15	<0.01	0.04	0.02
T/U02528	9.04	516625.49	7768157.93	1.05	0.55	<0.01	0.04	0.02
T/U02545	5.59	516692.51	7767622.05	1.00	0.30	0.04	<0.01	0.02
T/U02601	8.82	516687.58	7767644.62	1.00	0.25	0.04	<0.01	0.02
T/U02602	4.94	516687.29	7767645.60	1.05	0.10	0.02	0.01	0.02
T/U02627	2.91	516686.58	7767665.38	1.00	0.70	0.01	0.02	0.02
T/U02609	8.40	516685.26	7767652.49	1.00	0.30	0.01	0.01	0.01
T/U02648	5.50	516692.49	7767574.45	1.10	1.00	0.01	0.01	0.01
T/U02530	7.10	516699.17	7767620.14	1.00	0.04	0.03	<0.01	0.01
T/U02595	4.69	516689.24	7767638.96	1.00	0.15	0.03	<0.01	0.01
T/U02654	4.58	516694.34	7767571.78	1.00	1.10	0.03	<0.01	0.01
T/U02529	2.61	516698.63	7767619.26	1.05	0.05	0.02	<0.01	0.01
T/U02549	4.16	516692.29	7767626.16	1.05	0.20	<0.01	0.02	0.01
T/U02558	2.81	516691.42	7767618.37	1.00	0.20	0.02	<0.01	0.01
T/U02565	2.23	516688.18	7767613.41	1.00	0.15	<0.01	0.02	0.01
T/U02603	4.40	516687.00	7767646.59	1.00	0.15	0.02	<0.01	0.01
T/U02628	2.99	516686.51	7767666.38	1.00	0.70	0.02	<0.01	0.01
T/U02632	3.86	516687.81	7767581.07	0.90	0.70	<0.01	0.02	0.01
T/U02636	5.18	516689.05	7767579.61	1.10	1.20	<0.01	0.02	0.01
T/U02675	5.20	516700.91	7767558.16	1.10	1.05	0.02	<0.01	0.01
T/U02691	6.17	516703.09	7767555.77	1.00	1.00	0.02	<0.01	0.01
T/U02707	6.49	516704.40	7767552.93	1.05	0.90	0.02	<0.01	0.01
T/U02711	5.39	516704.32	7767551.75	1.00	0.95	0.02	<0.01	0.01
T/U02747	7.26	516705.06	7767538.10	1.10	1.00	0.02	<0.01	0.01
T/U02511	5.67	516629.64	7768140.10	1.00	0.12	0.01	<0.01	0.00
T/U02524	7.88	516626.63	7768153.00	1.00	0.70	<0.01	0.01	0.00
T/U02534	5.50	516694.87	7767615.37	0.95	0.12	0.01	<0.01	0.00
T/U02548	3.13	516692.34	7767625.14	1.00	0.25	<0.01	0.01	0.00
T/U02562	4.04	516691.54	7767622.47	1.00	0.10	0.01	<0.01	0.00
T/U02599	7.77	516688.14	7767642.70	1.00	0.25	<0.01	0.01	0.00
T/U02605	6.33	516686.43	7767648.51	1.00	0.20	0.01	<0.01	0.00
T/U02640	4.00	516690.22	7767577.93	1.00	1.10	<0.01	0.01	0.00
T/U02647	3.51	516691.57	7767573.84	1.10	1.20	0.01	<0.01	0.00
T/U02677	7.08	516698.81	7767557.15	1.10	1.20	<0.01	0.01	0.00
T/U02678	4.30	516703.14	7767558.06	1.00	1.00	0.01	<0.01	0.00
T/U02739	9.81	516709.16	7767539.49	1.05	1.40	0.01	<0.01	0.00
T/U02740	4.60	516707.77	7767539.39	1.05	1.40	0.01	<0.01	0.00
T/U02742	7.31	516705.03	7767539.17	1.05	1.30	<0.01	0.01	0.00
T/U02763	8.24	516707.21	7767533.05	1.00	0.70	0.01	<0.01	0.00
T/U02765	8.04	516711.61	7767532.27	1.10	0.40	0.01	<0.01	0.00

Sample ID (T=original & U=duplicate)	Combined Weight (kg)	Easting (mE)	Northing (mN)	Sample Length (m)	Sample Width (m)	Original Sample Grade (Au g/t)	Duplicate Sample Grade (Au g/t)	Average Grade (Au g/t)
T/U02766	5.87	516711.67	7767531.22	1.00	0.30	0.01	<0.01	0.00
T/U02767	6.22	516711.71	7767530.49	0.90	0.35	0.01	<0.01	0.00
T/U02768	8.99	516709.25	7767529.97	1.00	0.60	0.01	<0.01	0.00
T/U02769	6.50	516708.73	7767529.91	1.00	0.45	<0.01	0.01	0.00
T/U02489	6.34	516553.07	7768170.84	1.10	1.10	<0.01	<0.01	<0.01
T/U02491	4.50	516553.44	7768168.67	1.10	0.90	<0.01	<0.01	<0.01
T/U02492	6.35	516553.63	7768167.58	1.10	0.90	<0.01	<0.01	<0.01
T/U02494	4.58	516554.13	7768164.63	1.00	0.80	<0.01	<0.01	<0.01
T/U02502	5.34	516631.73	7768131.14	1.00	0.10	<0.01	<0.01	<0.01
T/U02503	6.30	516631.50	7768132.11	1.00	0.10	<0.01	<0.01	<0.01
T/U02504	5.72	516631.26	7768133.14	1.10	0.10	<0.01	<0.01	<0.01
T/U02505	6.80	516631.02	7768134.16	1.00	0.12	<0.01	<0.01	<0.01
T/U02506	5.92	516630.80	7768135.13	1.00	0.12	<0.01	<0.01	<0.01
T/U02527	4.17	516625.95	7768155.93	1.00	0.55	<0.01	<0.01	<0.01
T/U02533	6.12	516694.55	7767614.43	1.05	0.10	<0.01	<0.01	<0.01
T/U02536	7.42	516697.48	7767619.59	0.80	0.00	<0.01	<0.01	<0.01
T/U02557	4.10	516690.26	7767617.33	1.00	0.50	<0.01	<0.01	<0.01
T/U02559	3.05	516691.45	7767619.37	1.00	0.20	<0.01	<0.01	<0.01
T/U02560	2.51	516691.48	7767620.42	1.10	0.35	<0.01	<0.01	<0.01
T/U02561	1.77	516691.51	7767621.47	1.00	0.15	<0.01	<0.01	<0.01
T/U02585	2.33	516689.75	7767626.57	1.00	0.50	<0.01	<0.01	<0.01
T/U02593	3.79	516691.35	7767644.91	1.10	0.15	<0.01	<0.01	<0.01
T/U02633	4.99	516687.61	7767579.85	0.90	1.00	<0.01	<0.01	<0.01
T/U02637	6.26	516688.64	7767578.07	1.00	1.30	<0.01	<0.01	<0.01
T/U02639	7.16	516689.22	7767577.26	1.00	1.30	<0.01	<0.01	<0.01
T/U02641	7.37	516689.78	7767576.43	1.00	1.20	<0.01	<0.01	<0.01
T/U02643	6.65	516690.38	7767575.62	1.00	1.10	<0.01	<0.01	<0.01
T/U02644	5.69	516691.29	7767576.24	1.00	1.10	<0.01	<0.01	<0.01
T/U02645	6.31	516691.02	7767574.79	1.10	0.90	<0.01	<0.01	<0.01
T/U02646	5.64	516691.81	7767575.32	1.10	1.00	<0.01	<0.01	<0.01
T/U02649	8.20	516692.10	7767572.92	1.00	1.30	<0.01	<0.01	<0.01
T/U02650	7.06	516693.13	7767573.62	1.00	1.20	<0.01	<0.01	<0.01
T/U02651	7.69	516692.73	7767572.02	1.20	1.30	<0.01	<0.01	<0.01
T/U02652	4.95	516693.73	7767572.69	1.20	1.10	<0.01	<0.01	<0.01
T/U02653	9.12	516693.34	7767571.11	1.00	1.30	<0.01	<0.01	<0.01
T/U02655	6.80	516693.88	7767570.30	0.95	1.20	<0.01	<0.01	<0.01
T/U02656	6.12	516694.88	7767570.97	0.95	1.20	<0.01	<0.01	<0.01
T/U02657	5.00	516694.22	7767569.80	1.20	1.20	<0.01	<0.01	<0.01
T/U02658	4.30	516695.22	7767570.47	1.20	1.20	<0.01	<0.01	<0.01
T/U02659	6.14	516698.16	7767562.61	1.10	1.20	<0.01	<0.01	<0.01
T/U02660	5.07	516698.99	7767561.79	1.10	0.80	<0.01	<0.01	<0.01
T/U02661	6.08	516698.27	7767561.44	1.10	0.80	<0.01	<0.01	<0.01
T/U02662	6.60	516699.96	7767561.14	0.90	1.00	<0.01	<0.01	<0.01
T/U02663	5.48	516699.06	7767560.71	0.90	1.00	<0.01	<0.01	<0.01
T/U02664	6.83	516698.16	7767560.28	0.90	1.00	<0.01	<0.01	<0.01
T/U02665	6.55	516700.83	7767560.50	1.00	0.90	<0.01	<0.01	<0.01
T/U02666	6.95	516699.97	7767560.09	1.00	1.00	<0.01	<0.01	<0.01
T/U02667	5.57	516698.98	7767559.62	1.00	1.20	<0.01	<0.01	<0.01
T/U02668	6.18	516697.89	7767559.10	1.00	1.20	<0.01	<0.01	<0.01
T/U02669	10.39	516701.91	7767559.86	1.10	1.10	<0.01	<0.01	<0.01
T/U02670	4.38	516700.92	7767559.38	1.10	1.10	<0.01	<0.01	<0.01
T/U02671	5.15	516699.93	7767558.91	1.10	1.10	<0.01	<0.01	<0.01
T/U02672	8.31	516698.98	7767558.45	1.10	1.00	<0.01	<0.01	<0.01
T/U02673	6.39	516698.12	7767558.04	1.10	0.90	<0.01	<0.01	<0.01
T/U02674	5.76	516701.39	7767558.39	1.10	1.10	<0.01	<0.01	<0.01
T/U02679	4.69	516702.24	7767557.63	1.00	1.00	<0.01	<0.01	<0.01
T/U02680	5.11	516701.34	7767557.20	1.00	1.00	<0.01	<0.01	<0.01
T/U02681	6.14	516700.37	7767556.74	1.00	1.15	<0.01	<0.01	<0.01

Sample ID (T=original & U=duplicate)	Combined Weight (kg)	Easting (mE)	Northing (mN)	Sample Length (m)	Sample Width (m)	Original Sample Grade (Au g/t)	Duplicate Sample Grade (Au g/t)	Average Grade (Au g/t)
T/U02682	6.80	516699.40	7767556.27	1.00	1.00	<0.01	<0.01	<0.01
T/U02683	6.02	516698.63	7767555.91	1.00	0.70	<0.01	<0.01	<0.01
T/U02684	5.44	516703.55	7767557.12	1.05	1.00	<0.01	<0.01	<0.01
T/U02685	4.91	516702.65	7767556.69	1.05	1.00	<0.01	<0.01	<0.01
T/U02686	8.55	516701.75	7767556.26	1.05	1.00	<0.01	<0.01	<0.01
T/U02687	5.93	516700.85	7767555.83	1.05	1.00	<0.01	<0.01	<0.01
T/U02688	7.23	516699.94	7767555.40	1.05	1.00	<0.01	<0.01	<0.01
T/U02689	6.75	516699.04	7767554.96	1.05	1.00	<0.01	<0.01	<0.01
T/U02690	6.88	516703.99	7767556.20	1.00	1.00	<0.01	<0.01	<0.01
T/U02692	5.78	516702.19	7767555.33	1.00	1.00	<0.01	<0.01	<0.01
T/U02693	5.53	516701.29	7767554.90	1.00	1.00	<0.01	<0.01	<0.01
T/U02694	7.52	516700.41	7767554.48	1.00	0.95	<0.01	<0.01	<0.01
T/U02695	6.60	516699.57	7767554.08	1.00	0.90	<0.01	<0.01	<0.01
T/U02696	6.85	516704.43	7767555.30	1.00	1.00	<0.01	<0.01	<0.01
T/U02697	6.01	516703.52	7767554.86	1.00	1.00	<0.01	<0.01	<0.01
T/U02698	8.10	516702.62	7767554.43	1.00	1.00	<0.01	<0.01	<0.01
T/U02699	7.13	516701.72	7767554.00	1.00	1.00	<0.01	<0.01	<0.01
T/U02700	8.37	516700.86	7767553.59	1.00	0.90	<0.01	<0.01	<0.01
T/U02701	7.57	516700.05	7767553.20	1.00	0.90	<0.01	<0.01	<0.01
T/U02702	7.11	516704.38	7767554.11	1.10	1.00	<0.01	<0.01	<0.01
T/U02703	8.31	516703.48	7767553.68	1.10	1.00	<0.01	<0.01	<0.01
T/U02704	6.01	516702.62	7767553.27	1.10	0.90	<0.01	<0.01	<0.01
T/U02705	8.05	516701.86	7767552.90	1.10	0.80	<0.01	<0.01	<0.01
T/U02706	6.21	516701.04	7767552.51	1.10	1.00	<0.01	<0.01	<0.01
T/U02710	6.31	516701.85	7767551.71	1.05	0.75	<0.01	<0.01	<0.01
T/U02712	6.34	516703.53	7767551.38	1.00	0.80	<0.01	<0.01	<0.01
T/U02713	6.21	516702.72	7767550.99	1.00	1.00	<0.01	<0.01	<0.01
T/U02714	9.55	516703.96	7767550.47	1.00	1.60	<0.01	<0.01	<0.01
T/U02715	6.23	516704.40	7767549.55	1.05	1.40	<0.01	<0.01	<0.01
T/U02716	6.03	516704.51	7767549.32	1.05	1.25	<0.01	<0.01	<0.01
T/U02717	9.84	516705.70	7767546.55	1.00	0.75	<0.01	<0.01	<0.01
T/U02718	8.76	516705.01	7767546.33	1.00	0.70	<0.01	<0.01	<0.01
T/U02719	9.10	516706.51	7767545.75	1.00	0.90	<0.01	<0.01	<0.01
T/U02720	9.85	516705.65	7767545.48	1.00	0.90	<0.01	<0.01	<0.01
T/U02721	8.92	516704.74	7767545.21	1.00	1.00	<0.01	<0.01	<0.01
T/U02722	8.44	516706.86	7767544.76	1.10	1.00	<0.01	<0.01	<0.01
T/U02723	8.56	516705.96	7767544.48	1.10	0.90	<0.01	<0.01	<0.01
T/U02724	8.50	516705.05	7767544.20	1.10	1.00	<0.01	<0.01	<0.01
T/U02725	8.84	516707.31	7767543.80	1.00	1.10	<0.01	<0.01	<0.01
T/U02726	8.96	516706.26	7767543.48	1.00	1.10	<0.01	<0.01	<0.01
T/U02727	9.37	516705.19	7767543.15	1.00	1.15	<0.01	<0.01	<0.01
T/U02728	8.50	516707.81	7767542.85	1.10	1.30	<0.01	<0.01	<0.01
T/U02729	8.87	516706.57	7767542.47	1.10	1.30	<0.01	<0.01	<0.01
T/U02730	9.08	516705.33	7767542.09	1.10	1.30	<0.01	<0.01	<0.01
T/U02731	9.16	516708.35	7767541.79	1.00	1.00	<0.01	<0.01	<0.01
T/U02732	8.66	516707.39	7767541.50	1.00	1.00	<0.01	<0.01	<0.01
T/U02733	9.00	516706.41	7767541.31	1.00	1.00	<0.01	<0.01	<0.01
T/U02734	4.81	516705.47	7767541.24	1.00	0.90	<0.01	<0.01	<0.01
T/U02735	3.75	516706.75	7767546.63	1.00	1.00	<0.01	<0.01	<0.01
T/U02736	4.89	516705.70	7767546.55	1.00	1.10	<0.01	<0.01	<0.01
T/U02737	7.77	516705.01	7767546.33	1.00	1.00	<0.01	<0.01	<0.01
T/U02738	5.24	516703.96	7767546.25	1.00	1.10	<0.01	<0.01	<0.01
T/U02741	5.44	516706.37	7767539.28	1.05	1.40	<0.01	<0.01	<0.01
T/U02743	8.56	516709.65	7767538.45	1.10	1.20	<0.01	<0.01	<0.01
T/U02744	8.59	516708.40	7767538.36	1.10	1.30	<0.01	<0.01	<0.01
T/U02745	8.61	516707.15	7767538.26	1.10	1.20	<0.01	<0.01	<0.01
T/U02746	6.12	516706.06	7767538.17	1.10	1.00	<0.01	<0.01	<0.01
T/U02748	8.34	516709.18	7767537.31	1.10	0.90	<0.01	<0.01	<0.01

Sample ID (T=original & U=duplicate)	Combined Weight (kg)	Easting (mE)	Northing (mN)	Sample Length (m)	Sample Width (m)	Original Sample Grade (Au g/t)	Duplicate Sample Grade (Au g/t)	Average Grade (Au g/t)
T/U02749	5.05	516708.29	7767537.24	1.10	0.90	<0.01	<0.01	<0.01
T/U02750	9.42	516707.24	7767537.16	1.10	1.20	<0.01	<0.01	<0.01
T/U02751	8.27	516706.02	7767537.07	1.10	1.25	<0.01	<0.01	<0.01
T/U02752	7.58	516704.75	7767536.97	1.10	1.30	<0.01	<0.01	<0.01
T/U02753	5.82	516709.17	7767536.23	1.05	0.90	<0.01	<0.01	<0.01
T/U02754	5.43	516708.27	7767536.16	1.05	0.90	<0.01	<0.01	<0.01
T/U02755	8.78	516707.32	7767536.09	1.05	1.00	<0.01	<0.01	<0.01
T/U02756	7.82	516706.32	7767536.01	1.05	1.00	<0.01	<0.01	<0.01
T/U02757	9.60	516705.33	7767535.94	1.05	1.00	<0.01	<0.01	<0.01
T/U02758	4.84	516707.97	7767535.11	1.00	1.20	<0.01	<0.01	<0.01
T/U02759	5.31	516706.83	7767535.02	1.00	1.10	<0.01	<0.01	<0.01
T/U02760	8.40	516707.99	7767534.11	1.00	1.00	<0.01	<0.01	<0.01
T/U02761	8.08	516706.97	7767534.03	1.00	1.05	<0.01	<0.01	<0.01
T/U02762	4.82	516707.90	7767533.10	1.00	0.70	<0.01	<0.01	<0.01
T/U02764	3.40	516707.53	7767533.38	1.00	0.60	<0.01	<0.01	<0.01

Appendix 2

Table 2.1 Old Pirate Resource Estimation without utilising a top-cut. Refer release dated 16/04/2012 for further details.

All Vein Models	Tonnes	Gold (g/t)	Ounces
Indicated	347,000	5.31	59,200
Inferred	1,327,000	11.86	505,800
Total	1,673,000	10.50	565,000
High Grade Vein Models Only	Tonnes	Gold (g/t)	Ounces
Indicated	132,000	7.74	32,800
Inferred	354,000	22.64	257,600
Total	486,000	18.60	290,400

*Note - totals may vary due to rounding.

Table 2.2 Old Pirate Resource Estimation with utilising 300g/t top-cut. Refer release dated 16/04/2012 for further details.

All Vein Models	Tonnes	Gold (g/t)	Ounces
Indicated	347,000	5.25	58,500
Inferred	1,327,000	8.65	368,900
Total	1,673,000	7.95	427,400
High Grade Vein Models Only	Tonnes	Gold (g/t)	Ounces
Indicated	132,000	7.62	32,200
Inferred	354,000	17.52	199,400
Total	486,000	14.84	231,600

*Note - totals may vary due to rounding.